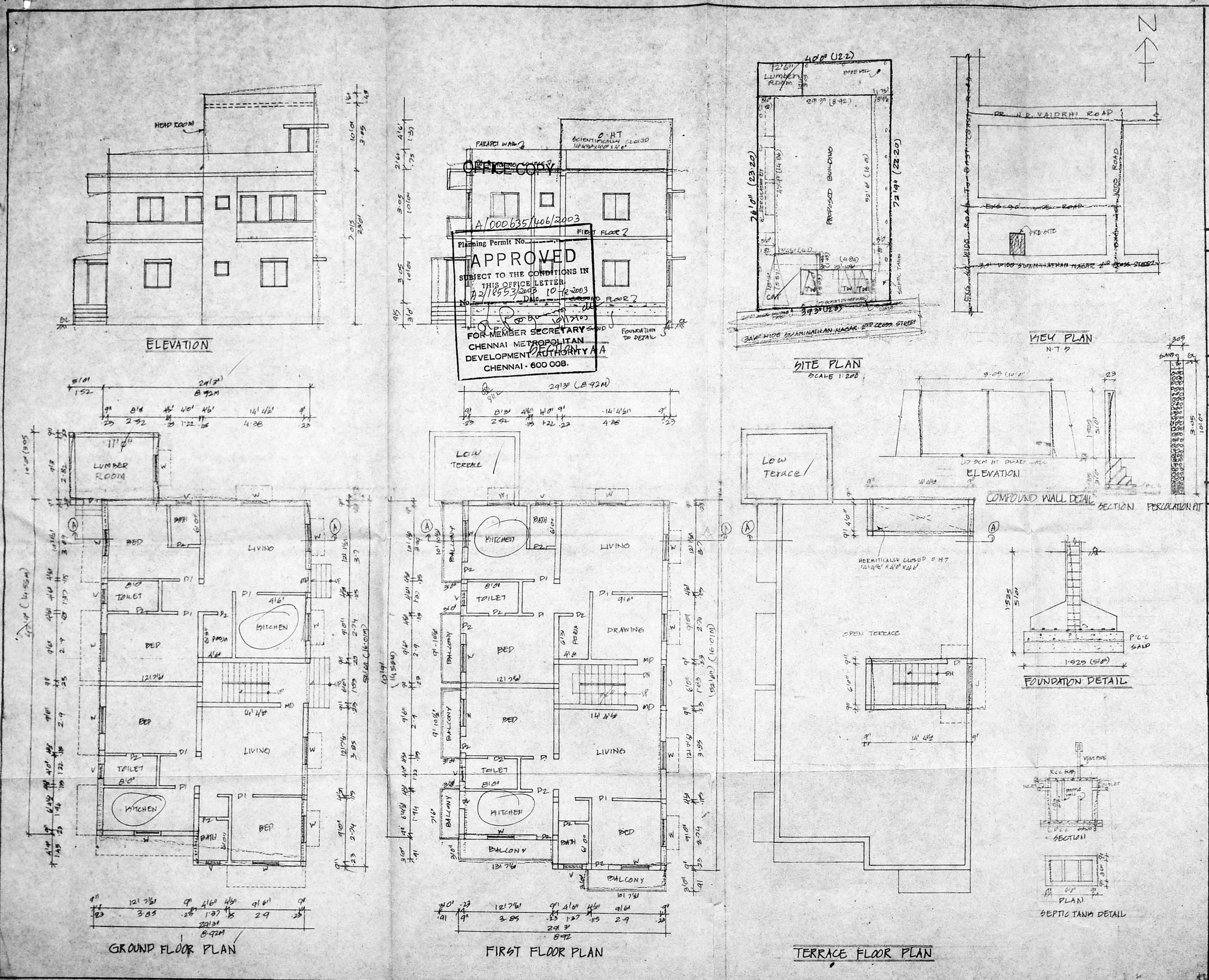

PLAN SHOWING THE PROPOSED RESIDENTIAL BUILDING AT PLOT NO. 35, SWAMINATHAN NAGAR SECOND CROSS STREET BEARING S.NO. 256/2 AND APPROVED PATTA S.NO. 256/2A1A 1A1E OF KOTTIVAKKAM VILLAGE, TAMBARAM TALUK, KANCHIPURAM DISTRICT ST. THOMAS MOUNT PANCHAYAT UNION APPROVED LAYOUT NO. D.T.P. NO. 17/68

A2/18553/03

P.A.I.

D.P.

SPECIFICATION

FOUNDATION IN P.C.C 1:5:10
FLOORING IN P.C.C 1:4:8
ROOF SLAB IN R.C.C 1:2:4
BRICK WORK IN CM 1:5
PLASTERING IN CM 1:3

JOINERY

MD	MAINDOOR	1.00 X 2.135
D1	DOOR	.915 X 2.135
D2	DOOR	.75 X 2.135
W	WINDOW	1.22 X 1.22
V	VENTILATOR	.61 X .61

AREA

	SQ.M
PLOT AREA	292.36
GROUND FLOOR	149.29
FIRST FLOOR	150.31
TOTAL AREA	299.60
PLOT COVERAGE	51.41%
F.S.I	1.02

REFERENCE

SCALE 1:100

PROPOSAL
ROAD
BOUNDRY

OWNER

S. ATHIYAMAN, B.E.,
CHARTERED ENGINEER
Class-1, Licensed Surveyor No. 192,
Corporation of Chennai,
5, Nathamun Street, Nagar,
Chennai 17, Ph. 2[illegible]24
Mobile: 9[illegible]

LICENSED SURVEYOR